

# PROPERTY OF BEN STONE ESTATE

LOCATED ONE MILE SOUTHWEST FROM <sup>FILED</sup> ~~WATSON~~ <sup>GREENVILLE CO. S.C.</sup> ~~SPRINGS~~  
ONEAL TOWNSHIP GREENVILLE COUNTY

SOUTH CAROLINA

SCALE: 1" = 100 FEET FEBRUARY 13 1950

SUB-DIVIDED JANUARY 7 1950

H. S. BROCKMAN, REG. SURVEYOR  
GREER, S.C. - NO. 959

# 23672 1/2

OCT 15 1951

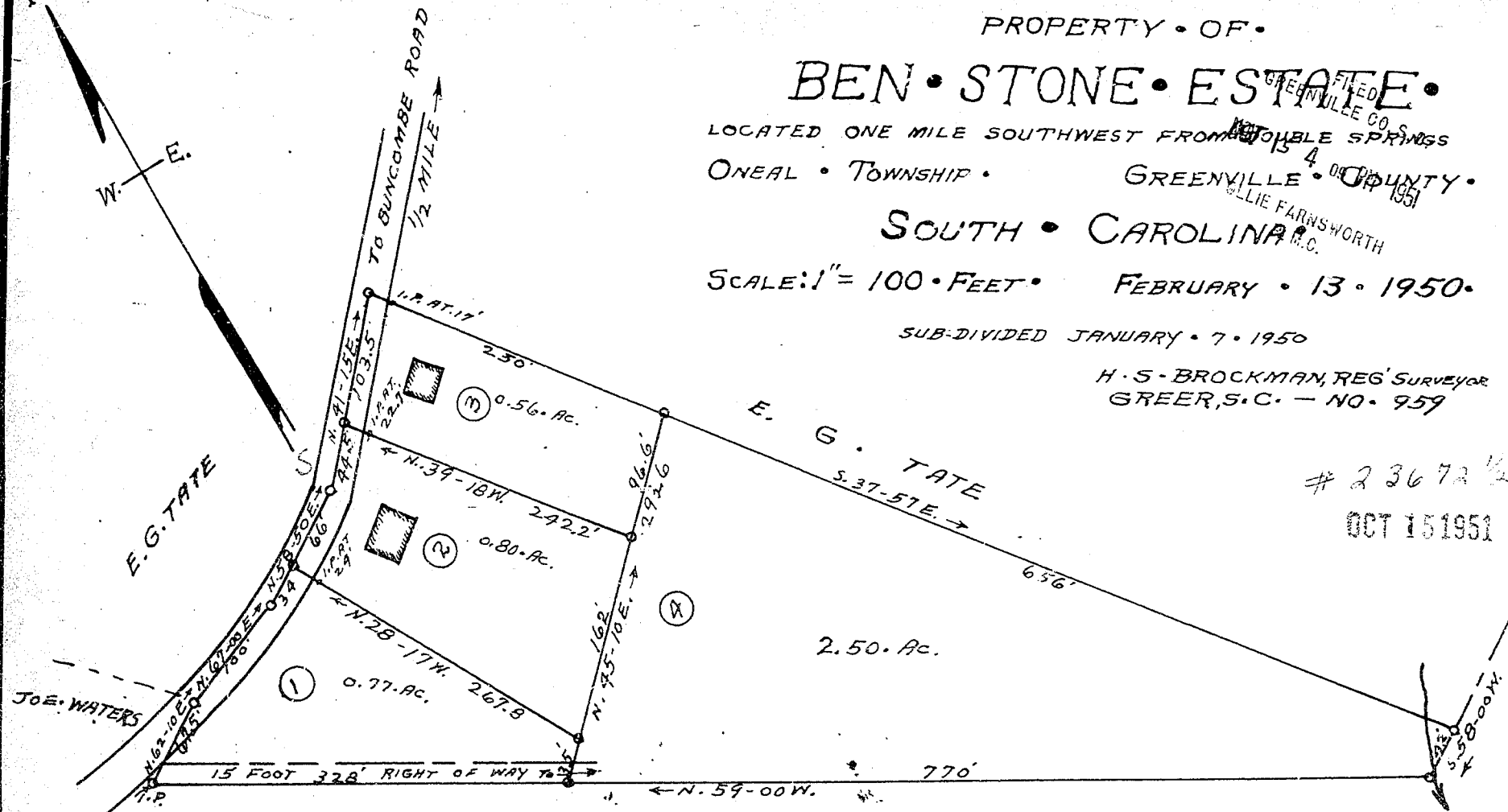

TRACT NO. 2 OF A. T. TATE ESTATE

Recorded October 15th. 1951 at 4:09 P. M. #23672 1/2